Your Dickens day

FRIDAY, NOVEMBER 27 | NOON - 9 PM

12 - 9 PM
Carriage rides
112 Hay Street

12 - 7 PM
Costumes & gingerbread
Portrait Parlor, 242 Hay St; gingerbread on Person St

1 / 2:15 / 3:30 PM
A Royal Tea & Tour
Purchase tickets at the trolley on Franklin Street

2 - 4 PM
Pick up your candle
Participating local businesses

3 - 4 PM
A Tuba Christmas
Hay Street United Methodist Church

4 - 5:15 PM
Candle Cup booth
Candle pickup on Hay Street

5:30 PM
Gather by candlelight
Procession & stage ceremony: "You May Cheer!"

6 - 9 PM
The evening glows
Holiday lights at Segra; Krampus photo station

9 PM
Fireworks finale
Segra Stadium

THE LATEST SCHEDULE

Scan for updates and performance times.
adickensholiday.com/schedule

Help Us Keep the Magic Alive!

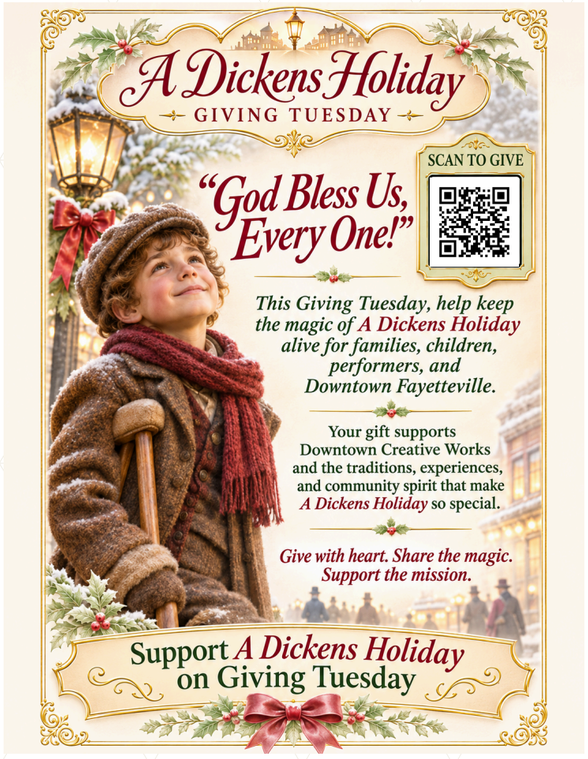

GIVING TUESDAY / DECEMBER 1

Your gift supports A Dickens Holiday and the broader mission of Downtown Creative Works, Inc., a local 501(c)(3) nonprofit. Help keep the magic alive.

adickensholiday.com/give

SHOP SMALL. THEN DANCE THE NIGHT AWAY!



THE FEZZIWIG BALL

SATURDAY, NOVEMBER 28
Shop Small Business Saturday,
then join the Fezziwig Ball!
6 - 10 PM at SkyView
121 Hay Street

27TH ANNUAL
A DICKENS HOLIDAY
DOWNTOWN FAYETTEVILLE®

Friday, the twenty-seventh

November 2026

NOON - 9 PM

A little wonder. A lasting tradition.

Holiday shopping, characters and candlelight.

PRESENTING CO-SPONSORS

CAPE FEAR VALLEY HEALTH
DREAM FINDERS HOMES
HOMES BUILT TO FIT YOUR LIFESTYLE
Piedmont Natural Gas
PWC Fayetteville's HOMETOWN UTILITY
DBI DRAUGHON BROTHERS, INC.
COLDWELL BANKER ADVANTAGE
CITY CENTER Gallery & Cards
Holmes Security Systems
Spring Lake Dental Group
Cursive Words Wants Whimsies Downtown Fayetteville NC
First Citizens Bank forever first
ABC11 together
FLY GUY MEDIA
UP & COMING WEEKLY
TURNER LANE
greg's pottery A PAINT YOUR OWN POTTERY STUDIO
CAPE FEAR COIN CLUB
VOLTA SPACE

Arts Council of Fayetteville/Cumberland County
Special thanks to our community donors

adickensholiday.com

ON THE STREETS & STAGES

The town comes alive.

CHARACTERS & SURPRISES

Scrooge, Marley, the Ghost of Christmas, Tiny Tim and the Cratchitt family; Silver Drummer Girl, London Bobbies, John Tudor the Magician, Queen Victoria and Princess Bonetta.

MUSIC ALL AROUND

Highland Brass Quintet, Salvation Army Brass Group, Fayetteville Youth Symphony Orchestra, Cross Creek Pipe and Drum, Gamma Major Duo, Coventry Carolers, Gilbert Glee and Glee Jr; plus PJ Miles.

DANCE & CELEBRATION

Dance Theater of Fayetteville, Alpha and Omega Dance Academy, Firehouse Eastover Studio, Dancing without Sin, Aloha Ka'naka O Hula Halau, Deltalites of Delta Sigma Theta Sorority, and Cape Fear Heritage Dance.

MORE TO DISCOVER

Victoria Station on Franklin Street: Father Christmas, Victorian llamas and the VeryVictoria Scavenger Hunt. Photo stations at Skyview and Krampus at Sinister Cuts.

COME BACK SATURDAY

The Fezziwig Ball
SkyView Ballroom, 121 Hay Street
November 28 / 6 - 10 PM

YOUR GUIDE TO DOWNTOWN

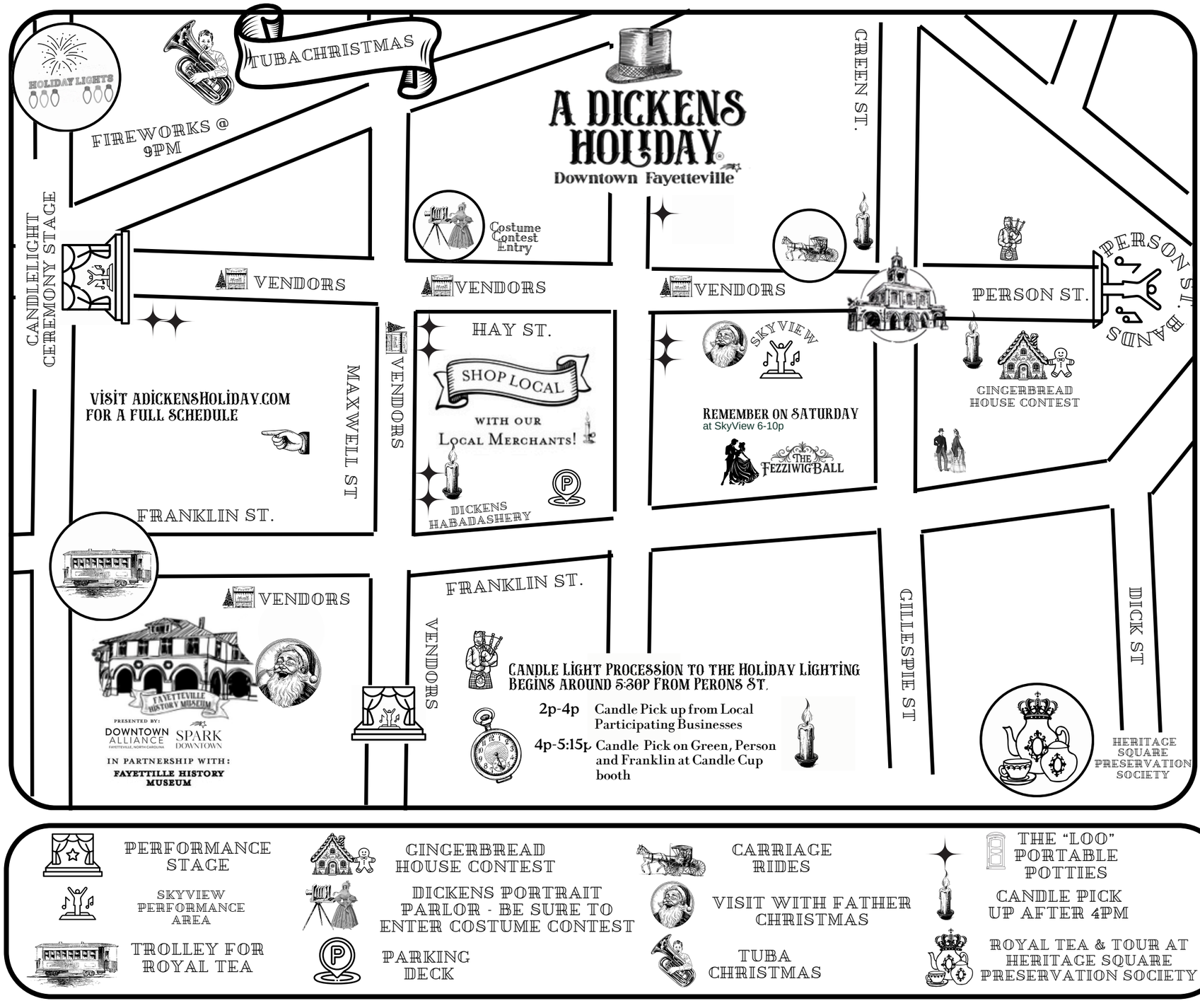

Explore the map. Find your next holiday memory. | adickensholiday.com/schedule